VISIT…

LANZAROTE Caliente.COM

Friend Like Me

Words by HOWARD ASHMAN
Music by ALAN MENKEN

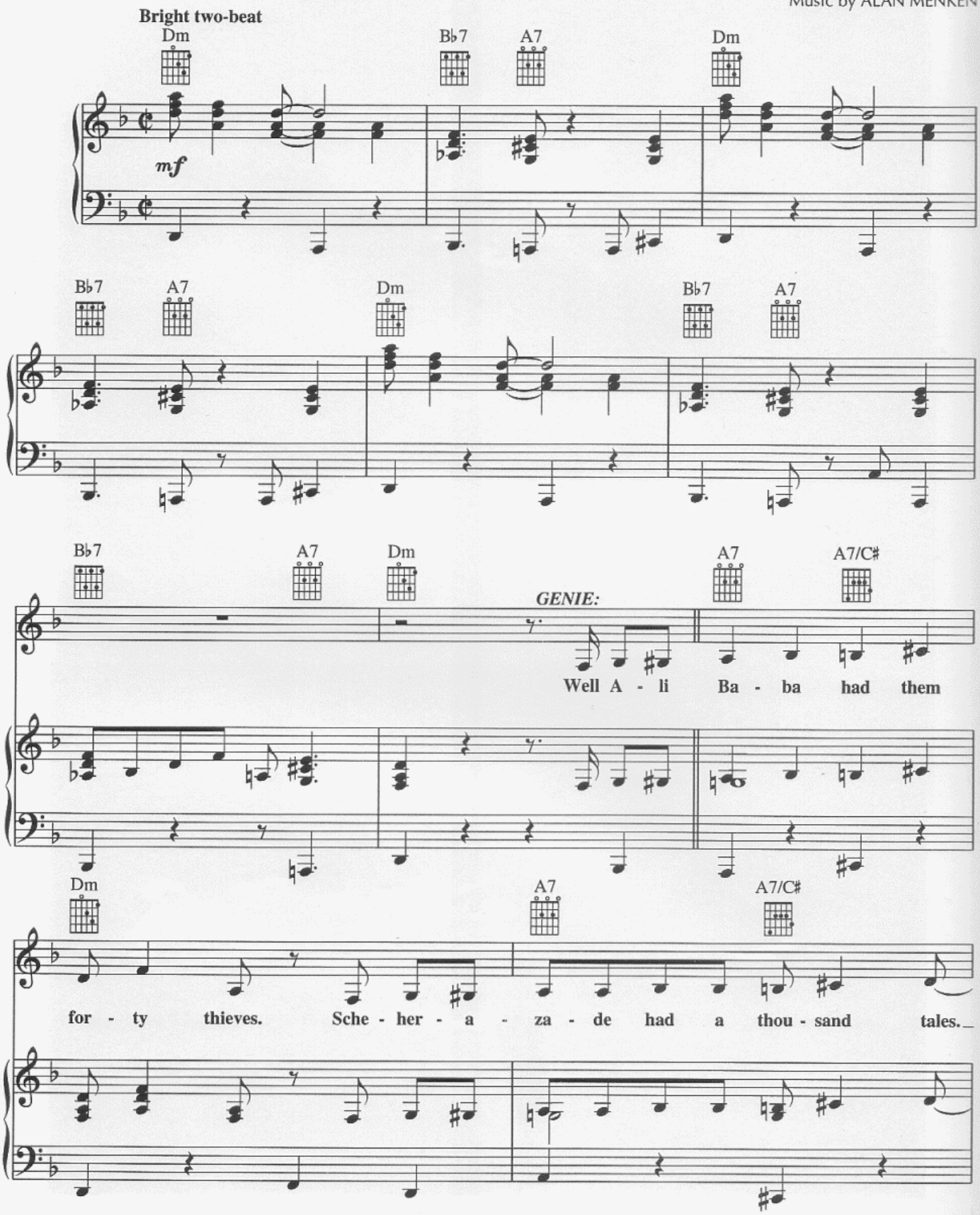

Copyright © 1992 WALT DISNEY MUSIC CO. and WONDERLAND MUSIC CO., INC.
International Copyright Secured All Rights Reserved

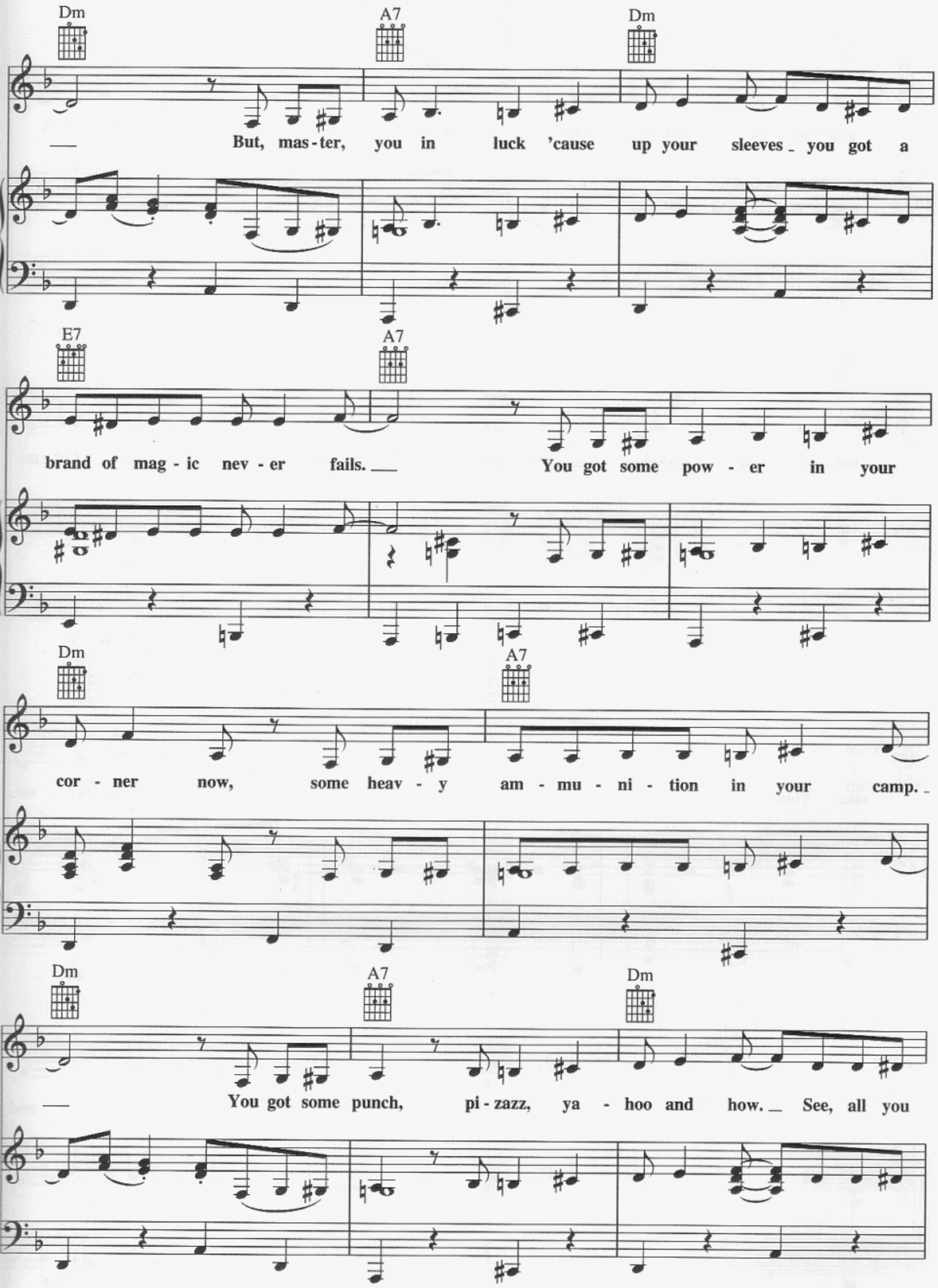
Dm
A7
Dm
But, mas-ter, you in luck 'cause up your sleeves you got a
E7
A7
brand of mag-ic nev-er fails. You got some pow-er in your
Dm
A7
cor-ner now, some heav-y am-mu-ni-tion in your camp.
Dm
A7
Dm
You got some punch, pi-zazz, ya-hoo and how. See, all you

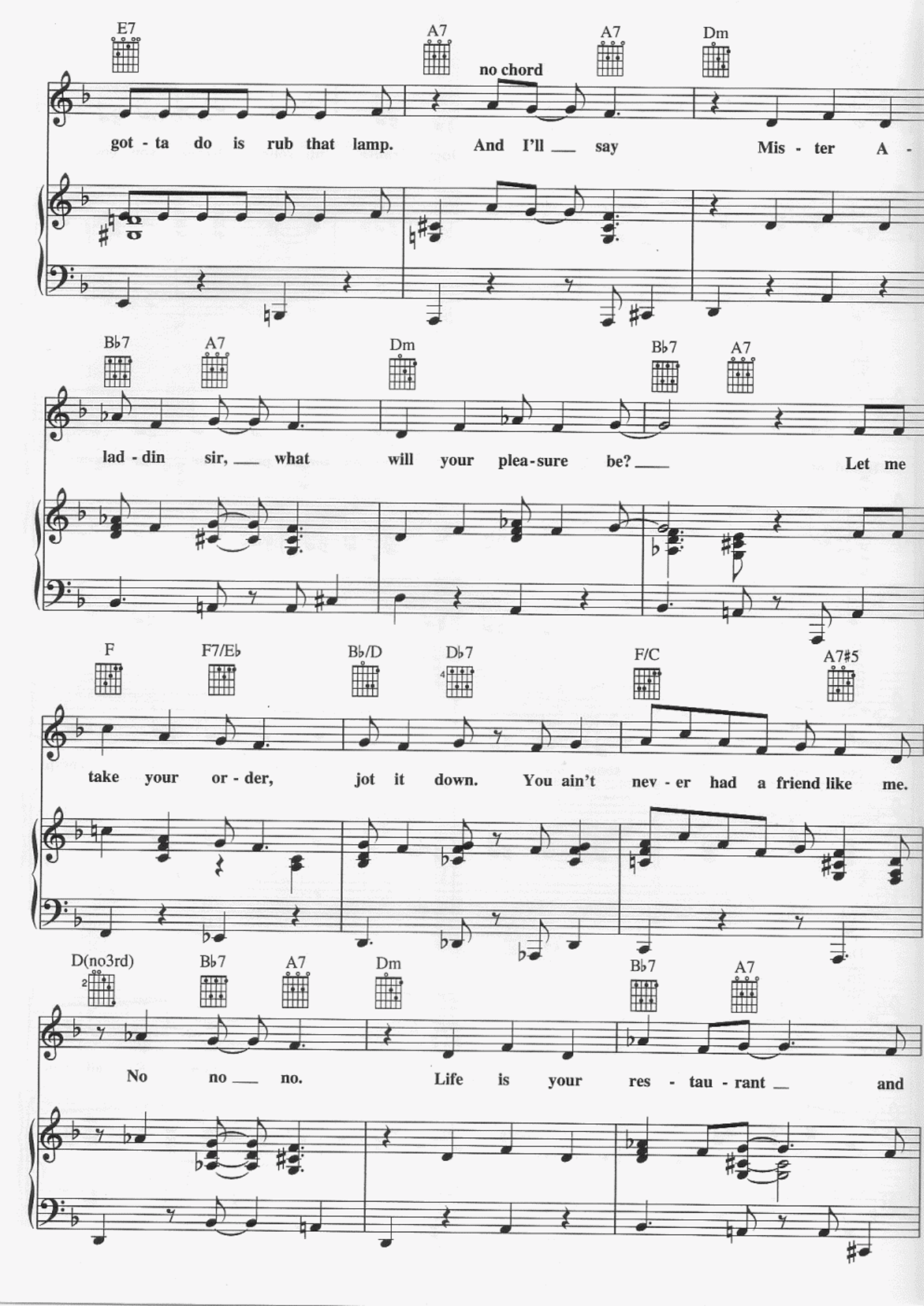
E7
A7
no chord
A7
Dm
got - ta do is rub that lamp. And I'll ___ say Mis - ter A -
Bb7
A7
Dm
Bb7
A7
lad - din sir, ___ what will your plea - sure be? ___ Let me
F
F7/Eb
Bb/D
Db7
F/C
A7#5
take your or - der, jot it down. You ain't nev - er had a friend like me.
D(no3rd)
Bb7
A7
Dm
Bb7
A7
No no ___ no. Life is your res - tau - rant ___ and

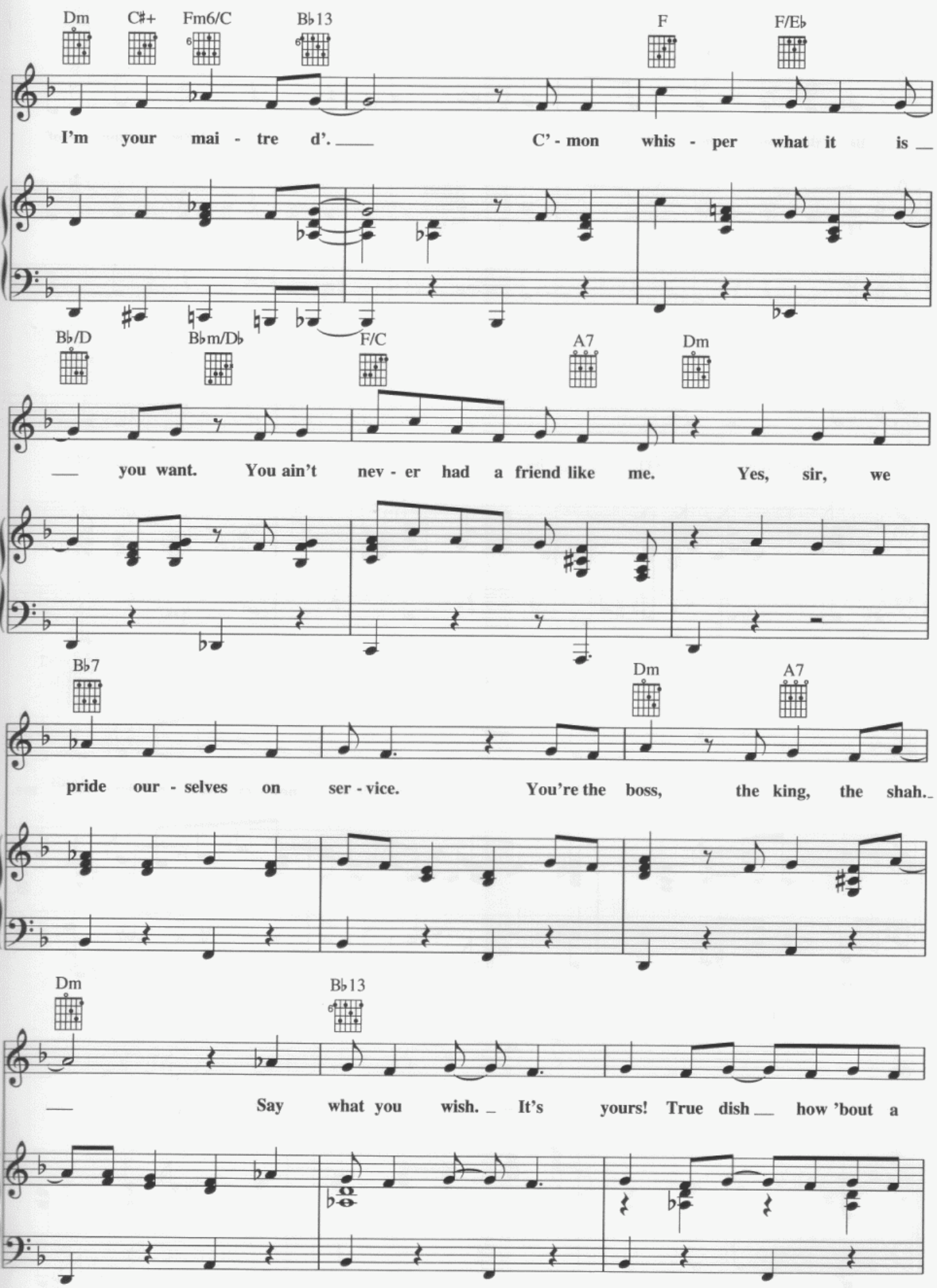
Dm C#+ Fm6/C B♭13 F F/E♭
I'm your mai - tre d'. C' - mon whis - per what it is
B♭/D B♭m/D♭ F/C A7 Dm
you want. You ain't nev - er had a friend like me. Yes, sir, we
B♭7 Dm A7
pride our - selves on ser - vice. You're the boss, the king, the shah.
Dm B♭13
Say what you wish. It's yours! True dish how 'bout a

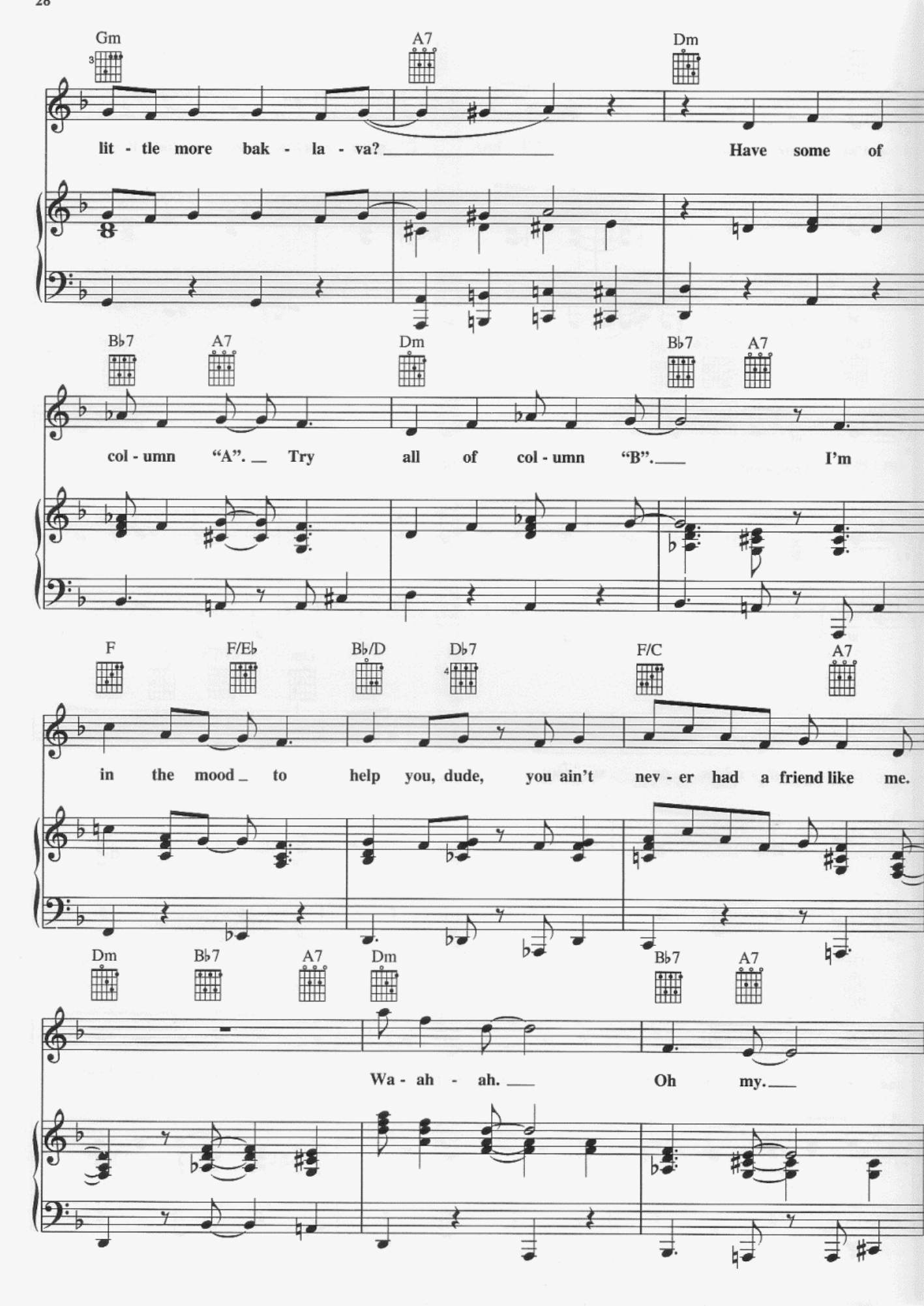
Gm
A7
Dm
lit - tle more bak - la - va? Have some of
Bb7
A7
Dm
Bb7
A7
col - umn "A". Try all of col - umn "B". I'm
F
F/Eb
Bb/D
Db7
F/C
A7
in the mood to help you, dude, you ain't nev - er had a friend like me.
Dm
Bb7
A7
Dm
Bb7
A7
Wa - ah - ah. Oh my.

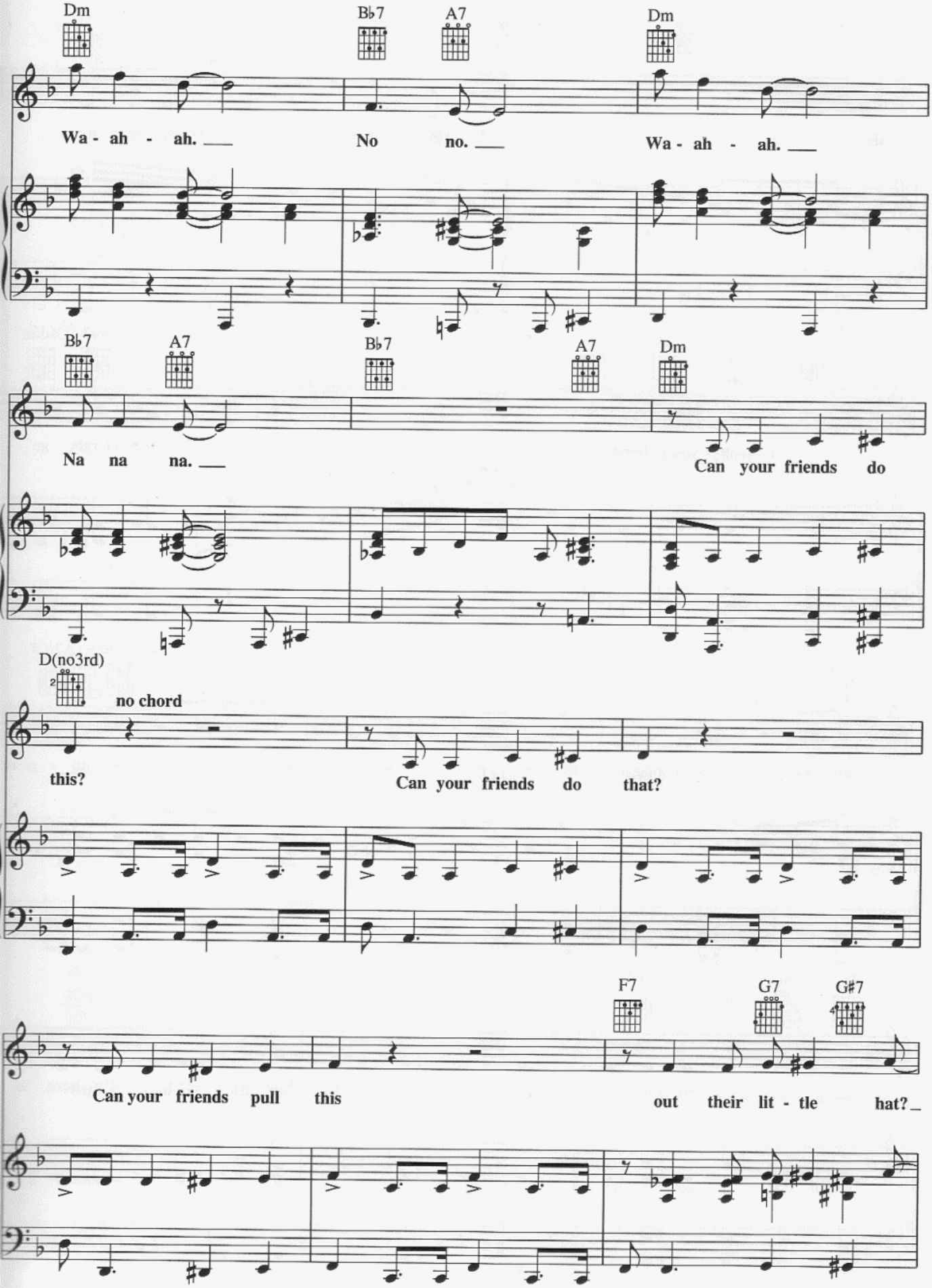
Dm
B♭7
A7
Dm
Wa - ah - ah.
No no.
Wa - ah - ah.
B♭7
A7
B♭7
A7
Dm
Na na na.
Can your friends do
D(no3rd)
no chord
this?
Can your friends do that?
F7
G7
G#7
Can your friends pull this
out their lit - tle hat?

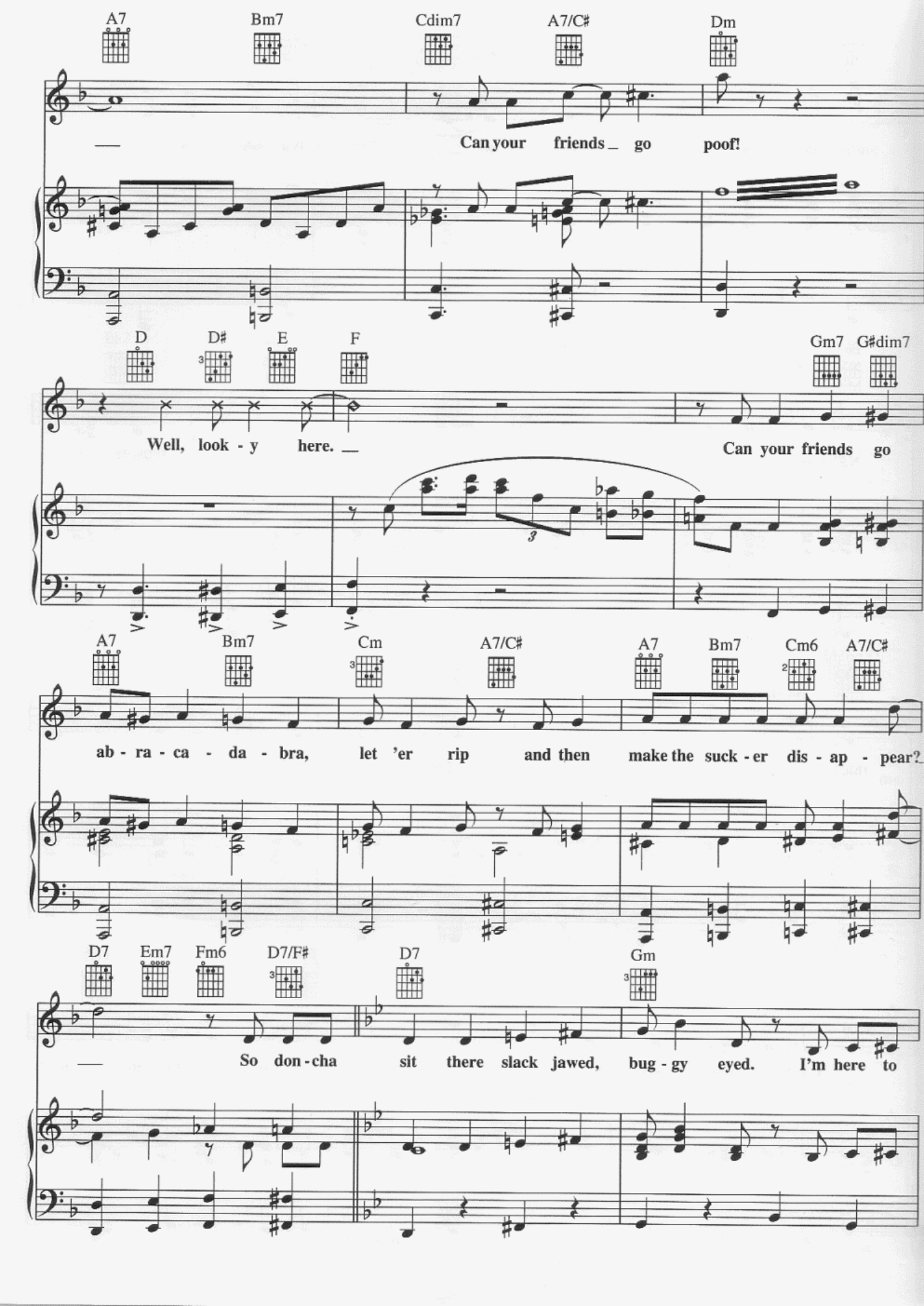
A7 Bm7 Cdim7 A7/C# Dm
Can your friends go poof!
D D# E F Gm7 G#dim7
Well, look - y here.
Can your friends go
A7 Bm7 Cm A7/C# A7 Bm7 Cm6 A7/C#
ab - ra - ca - da - bra, let 'er rip and then make the suck - er dis - ap - pear?
D7 Em7 Fm6 D7/F# D7 Gm
So don - cha sit there slack jawed, bug - gy eyed. I'm here to

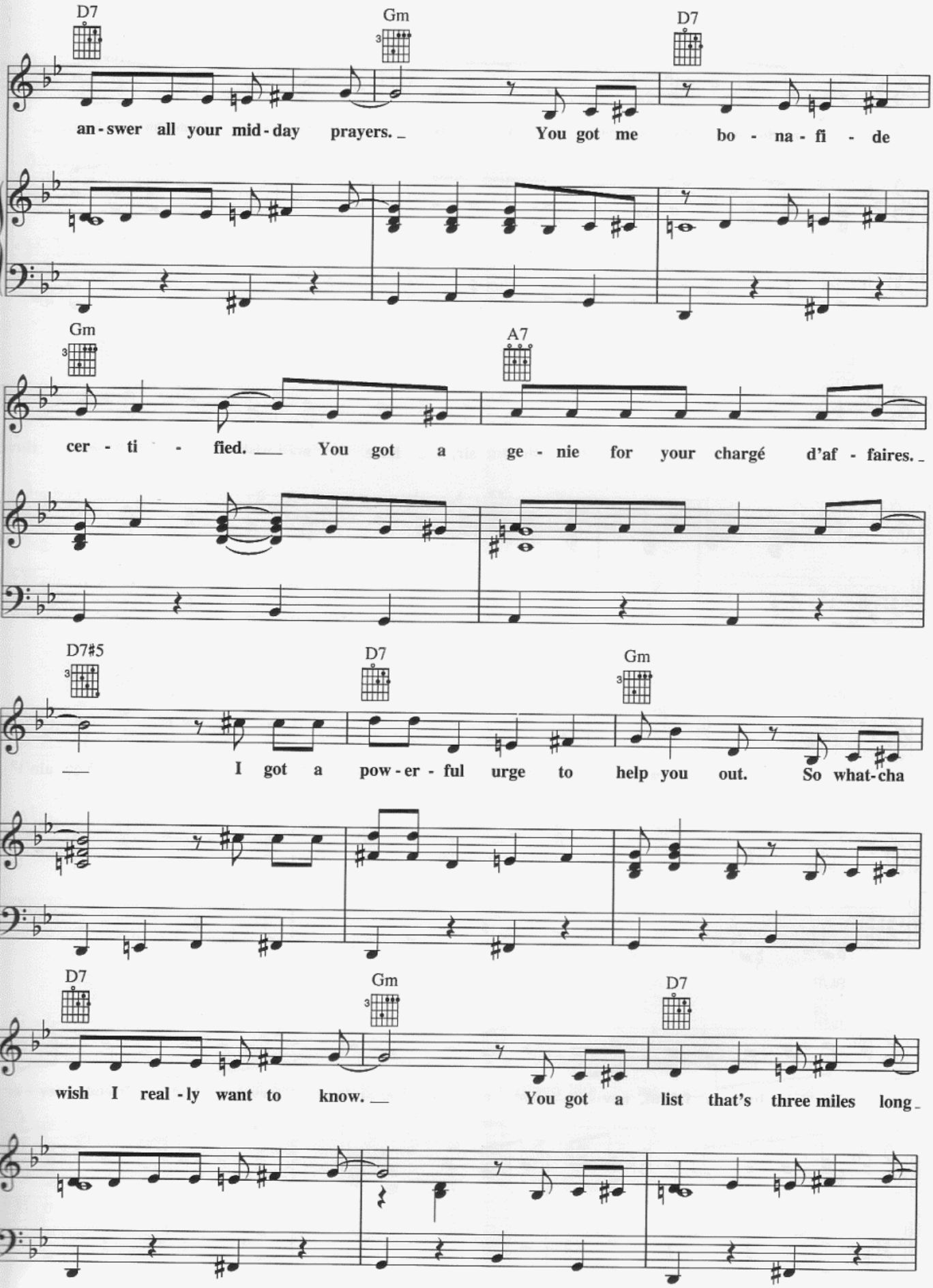
D7
Gm
D7
an-swer all your mid-day prayers. You got me bo - na - fi - de
Gm
A7
cer - ti - fied. You got a ge - nie for your chargé d'af - faires.
D7#5
D7
Gm
I got a pow-er - ful urge to help you out. So what-cha
D7
Gm
D7
wish I real-ly want to know. You got a list that's three miles long

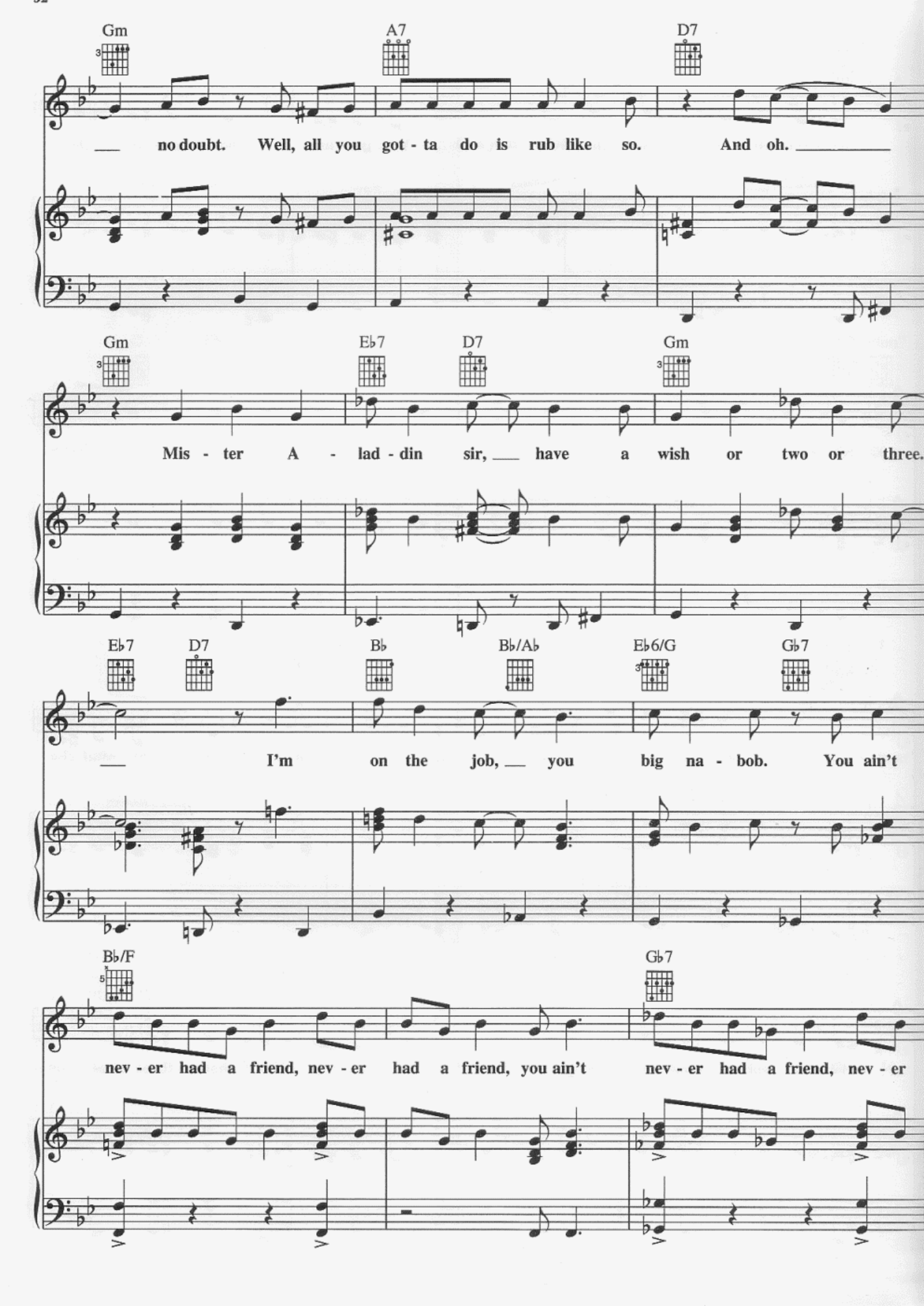
Gm
A7
D7
no doubt. Well, all you got - ta do is rub like so. And oh.
Gm
E♭7
D7
Gm
Mis - ter A - lad - din sir, have a wish or two or three.
E♭7
D7
B♭
B♭/A♭
E♭6/G
G♭7
I'm on the job, you big na - bob. You ain't
B♭/F
G♭7
nev - er had a friend, nev - er had a friend, you ain't nev - er had a friend, nev - er

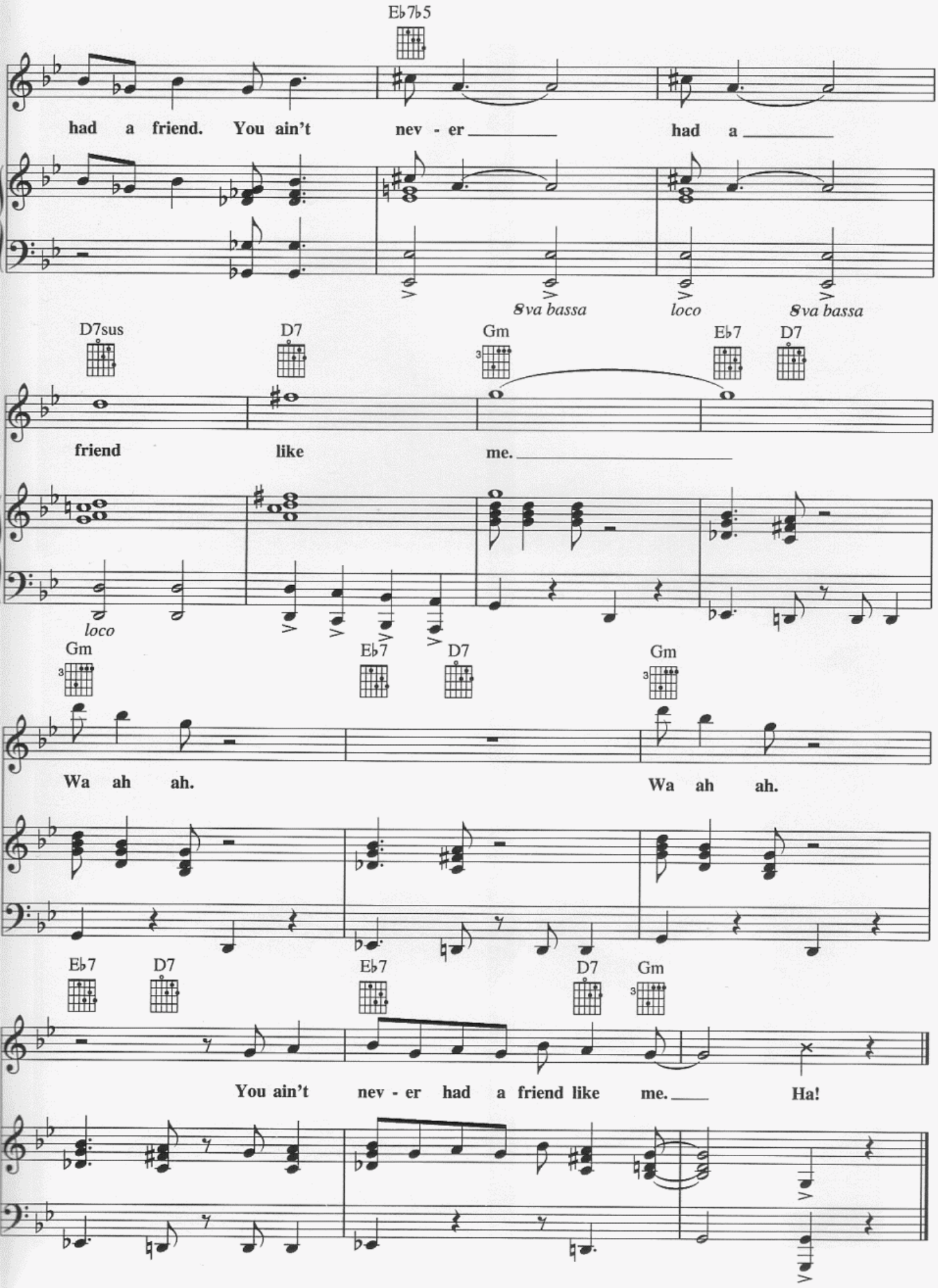
E♭7♭5
had a friend. You ain't nev - er _____ had a _____
8va bassa
loco
8va bassa
D7sus
D7
Gm
E♭7
D7
friend like me. _____
loco
Gm
E♭7
D7
Gm
Wa ah ah.
Wa ah ah.
E♭7
D7
E♭7
D7
Gm
You ain't nev - er had a friend like me. ____ Ha!